

FOR CONTINUATION,
 SEE DRAWING NO. 0056

BUCKHOLT
 KENNELS

ACTONS
 FARM

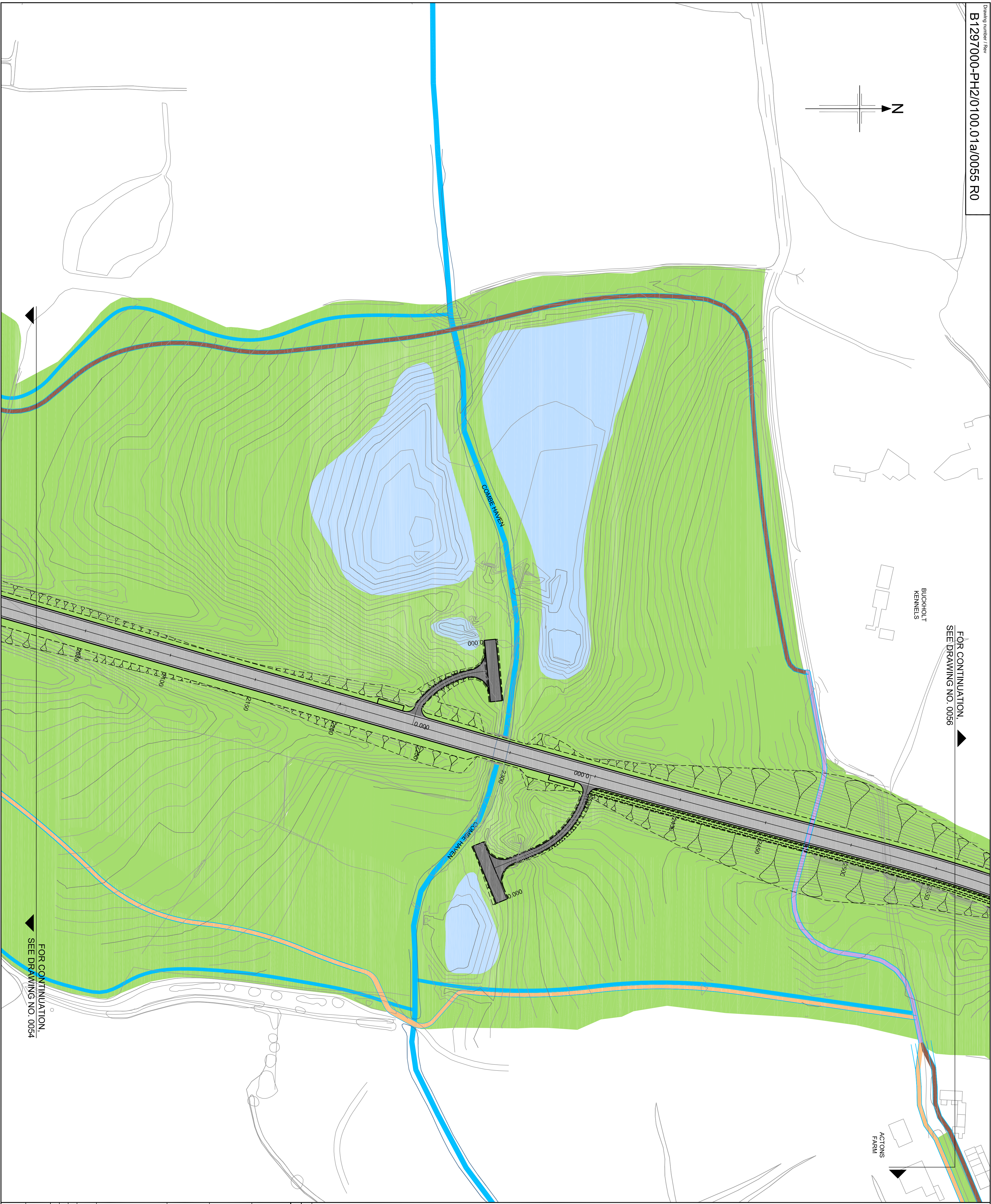
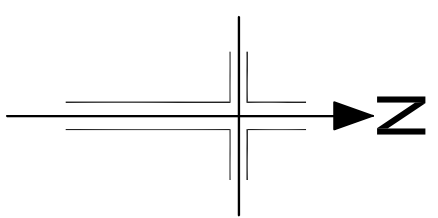

NOTES
 1. All dimension in metres unless otherwise stated.

KEY

- Soft Landscaping (refer to drawings B1297000-PH2/0100.01a/0070 to 0100)
- Flexible Carriageway Construction
- Granular Surfacing
- Concrete Carriageway Construction
- Equestrian Surfaces (Granular)
- Pedestrian / Cyclist Surface (Fibredeck)
- Pedestrian / Cyclist / Equestrian Surface
- Highways Footway
- Area under discussion and subject to planning Condition 6a
- Ponds / Attenuation Area
- Streams / Ditches

SAFETY, HEALTH AND ENVIRONMENTAL INFORMATION

In addition to the hazards/risks normally associated with the types of work detailed on this drawing, note the following:

- CONSTRUCTION
- MAINTENANCE / CLEANING
- DECOMMISSIONING / DEMOLITION

It is assumed that all works will be carried out by a competent contractor working, where appropriate, to an approved method statement.

Reproduction from the Ordnance Survey Map with the permission of the controller of Her Majesty's Stationery Office Crown Copyright reserved Licence No. AL 100017326

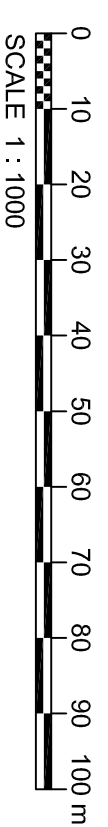

Rev	Rev. Date	INITIALS/ISSUE	LC	PDF	PDF 1	RD
00	30/10/2012					

JACOBS
 Simpson House, 6 Cherry Orchard Road, Gorton, Surrey, CR9 6BE
 Tel: +44(0)2081 666 8212 Fax: +44(0)2081 74589
 www.jacobs.com



Client: **HOCHTIEF TSB ENERGY**
 Employer: **East Sussex Council**
 Project: **BEXHILL TO HASTINGS LINK ROAD**

Drawing title: **PLANNING CONDITION 14
 HARD LANDSCAPING
 SHEET 5 of 10**

Drawing status: **ISSUE FOR REVIEW**
 Scale: **1:1000 @ A1**
 Jacobs No.: **B1297000-PH2**
 Client no.: **DO NOT SCALE**

Drawing number: **B1297000-PH2/0100.01a/0055**
 Rev: **R0**

This drawing is not to be used in whole or part other than for the intended purpose and project as defined on this drawing. Refer to the contract for full terms and conditions.